

SEVEN LAKES HIGH SCHOOL BAND
JUNIOR HIGH PACKET AUDITION
SCALES - FLUTE

♩ = 120-132

36

39

43

46

50

53

57

SEVEN LAKES HIGH SCHOOL BAND
JUNIOR HIGH PACKET AUDITION
SCALES - OBOE

$\text{♩} = 120-132$

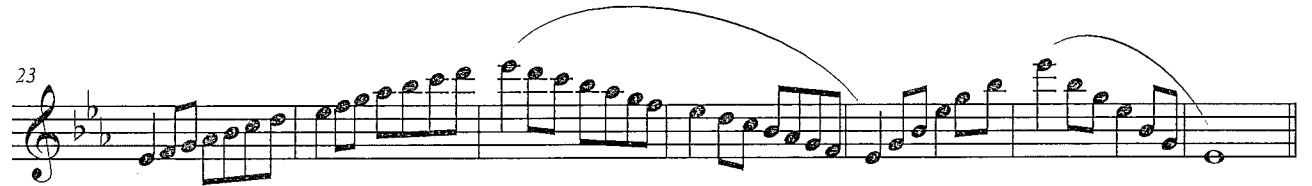
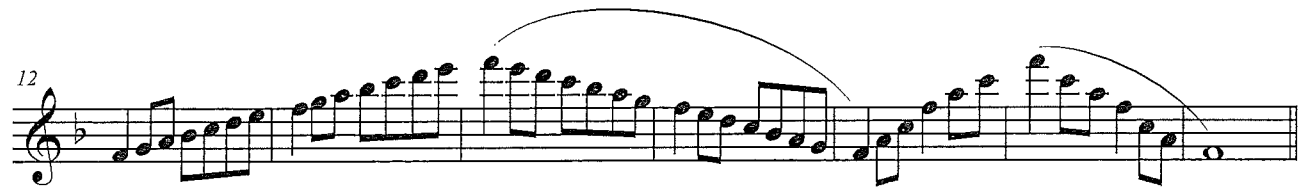

SEVEN LAKES HIGH SCHOOL BAND
JUNIOR HIGH PACKET AUDITION
SCALES - BASSOON

$\text{♩} = 120-132 \text{ } \left| \frac{3}{4} \right.$

5

8

12

15

19

22

28

32

36

39

43

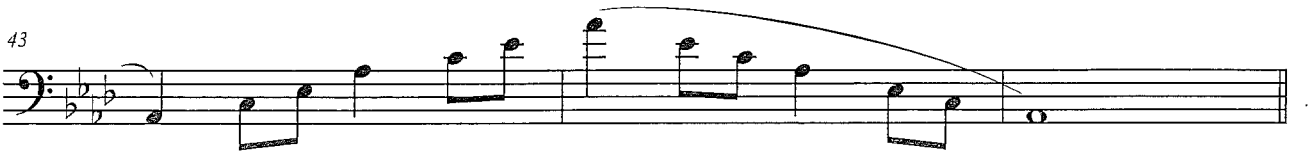

46

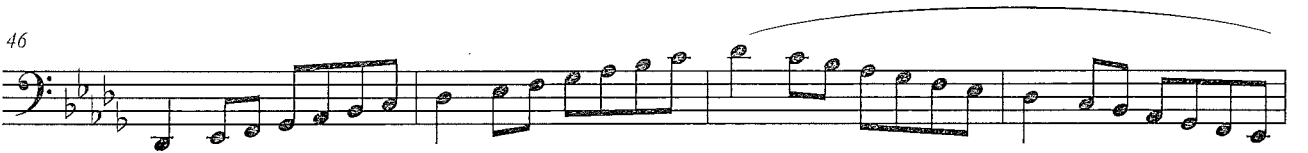

50

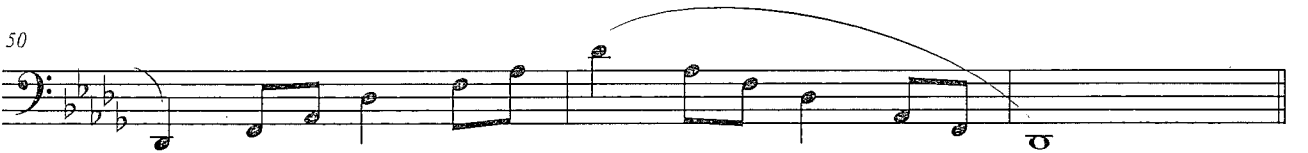

53

57

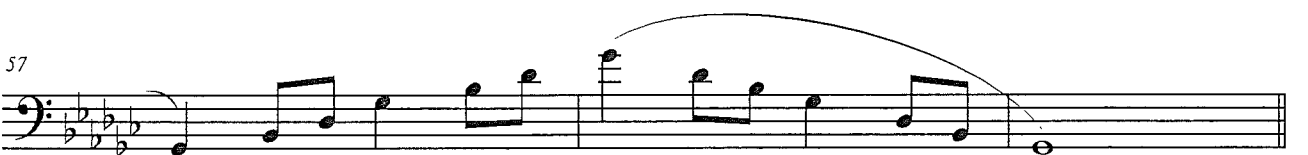

SEVEN LAKES HIGH SCHOOL BAND
JUNIOR HIGH PACKET AUDITION
SCALES – SOPRANO CLARINET

♩ = 120-132

5

8

12

15

21

25

29

B \flat CLARINET

32

38

42

49

53

56

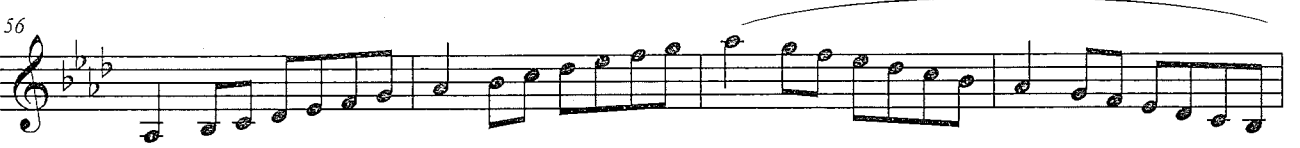

60

SEVEN LAKES HIGH SCHOOL BAND
JUNIOR HIGH PACKET AUDITION
SCALES - BASS CLARINET

$\text{♩} = 120-132$

8

12

19

26

33

40

44

SEVEN LAKES HIGH SCHOOL BAND
JUNIOR HIGH PACKET AUDITION
SCALES - ALTO SAXOPHONE

♩ = 120-132

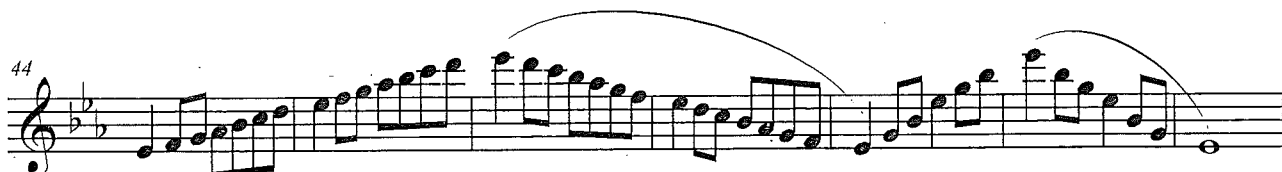
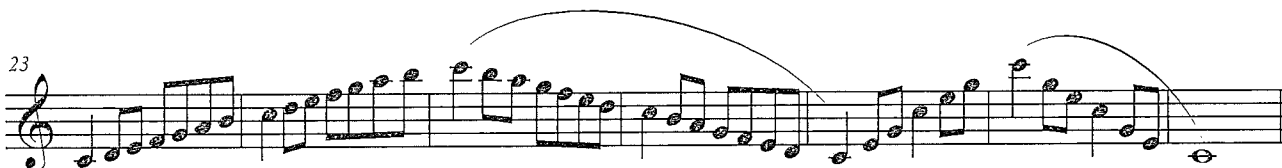
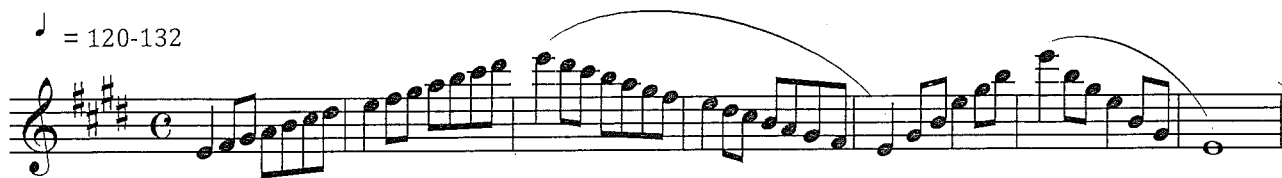

SEVEN LAKES HIGH SCHOOL BAND
JUNIOR HIGH PACKET AUDITION
SCALES - TENOR SAXOPHONE

♩ = 120-132

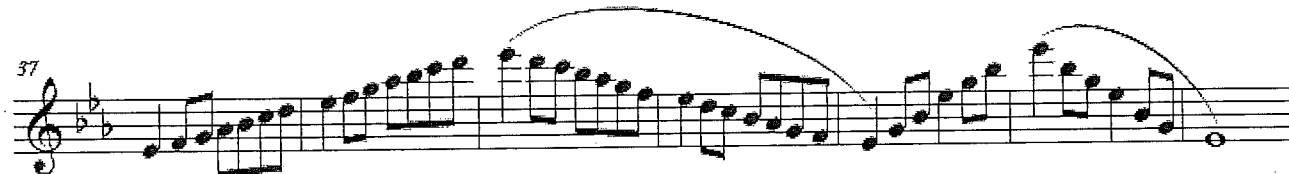
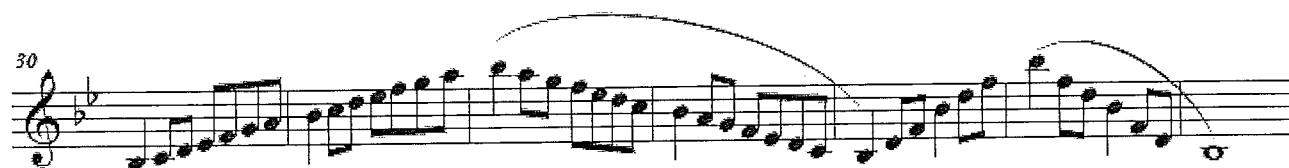
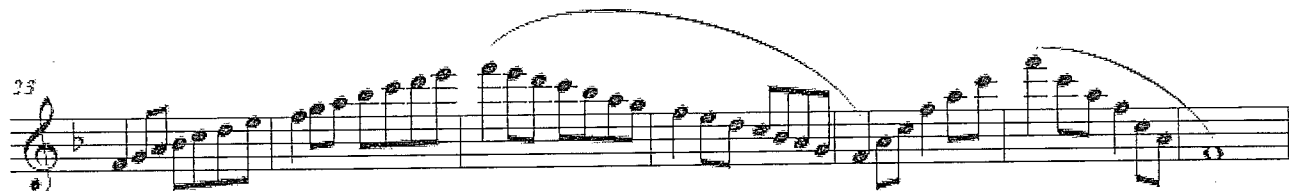
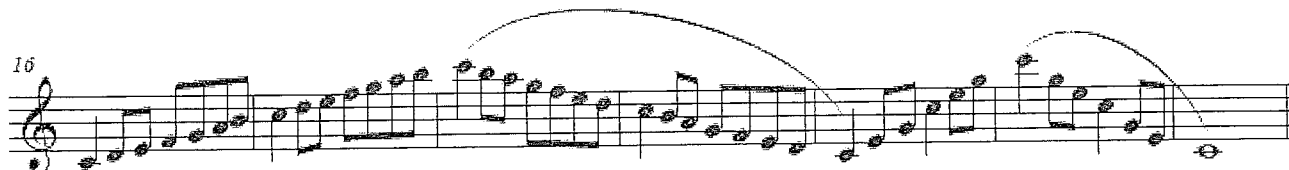
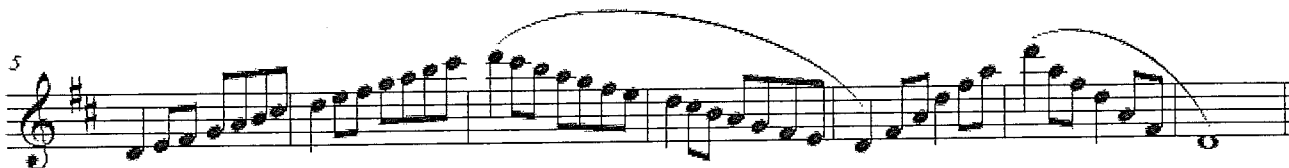

SEVEN LAKES HIGH SCHOOL BAND
JUNIOR HIGH PACKET AUDITION
SCALES - BARI SAXOPHONE

$\text{♩} = 120-132$

8

12

19

23

30

37

44

SEVEN LAKES HIGH SCHOOL BAND
JUNIOR HIGH PACKET AUDITION
SCALES - TRUMPET

$\text{♩} = 120-132$

8

12

19

26

30

37

41

SEVEN LAKES HIGH SCHOOL BAND
JUNIOR HIGH PACKET AUDITION
SCALES - HORN

$\text{♩} = 120-132$

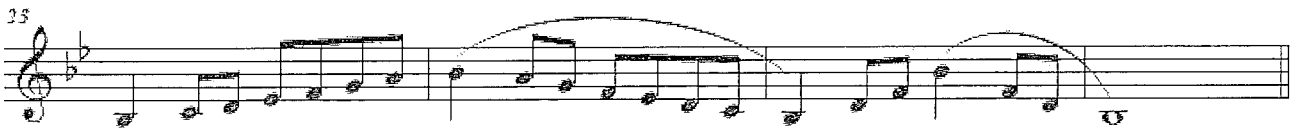
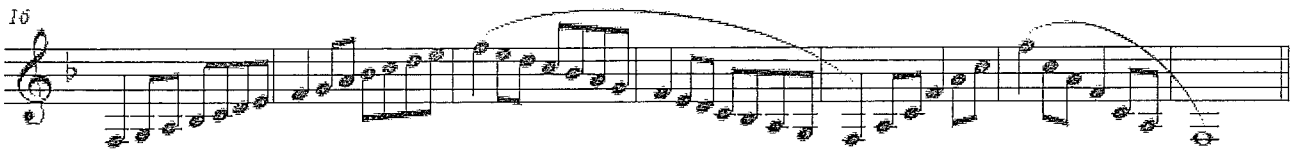
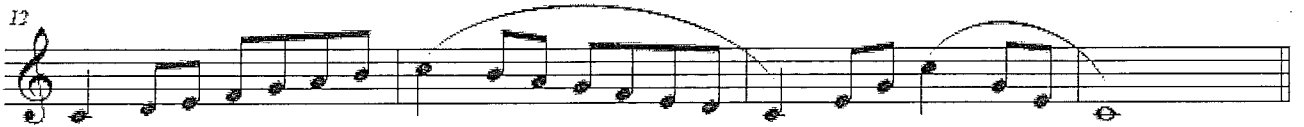

SEVEN LAKES HIGH SCHOOL BAND
JUNIOR HIGH PACKET AUDITION
SCALES - TROMBONE

$\text{♩} = 120-132$

8

12

19

26

30

37

41

SEVEN LAKES HIGH SCHOOL BAND
JUNIOR HIGH PACKET AUDITION
SCALES - BASS TROMBONE

♩ = 120-132

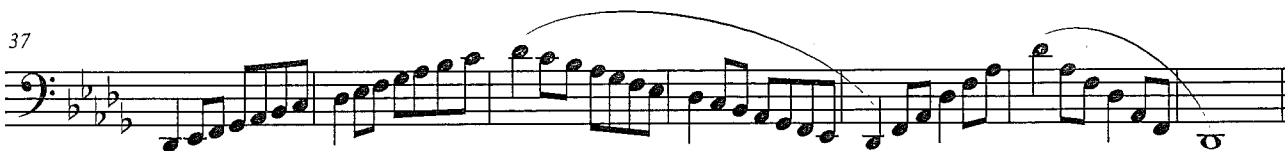
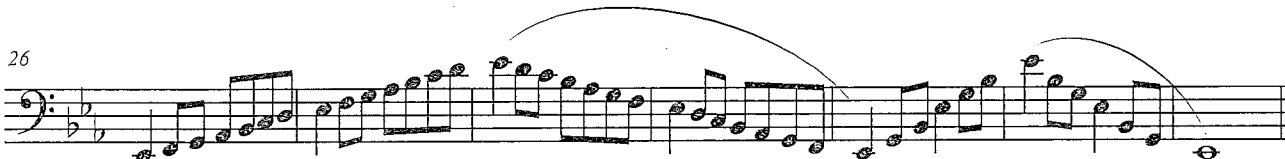
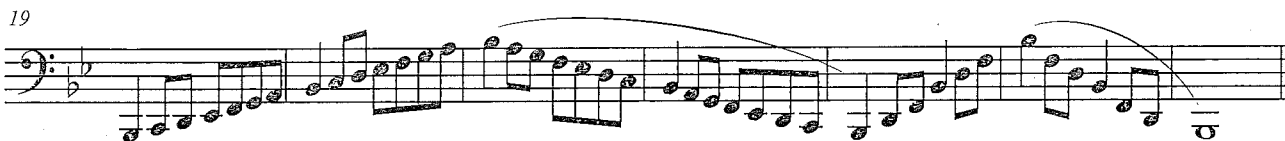

SEVEN LAKES HIGH SCHOOL BAND
JUNIOR HIGH PACKET AUDITION
SCALES - EUPHONIUM

♩ = 120-132

8

12

19

26

30

37

41

SEVEN LAKES HIGH SCHOOL BAND
JUNIOR HIGH PACKET AUDITION
SCALES - TUBA

$\text{♩} = 120-132$

